The Crosses of Annagh
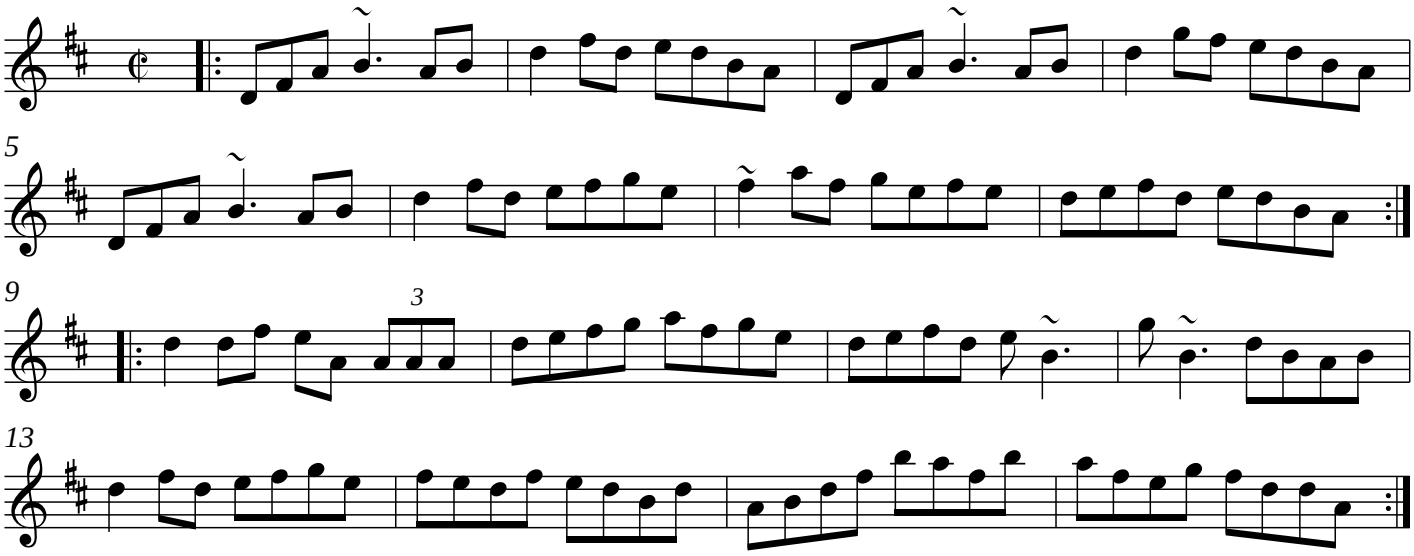
Bobby Casey's